

CFN Changes to Local Rules and Course Markings

February 4, 2019

General

1. Throughout the course for general play (CFN will decide if applicable for certain tournaments) a player may use **Local Rule 8E-5** for any ball that goes out of bounds (OB) or is lost on the course. Here is the USGA model language for this local rule:
 - When a player's ball has not been found OR it is known or virtually certain to be out of bounds, the player has an additional relief option other than stroke and distance relief: **For two penalty strokes**, the player may take relief by dropping the original ball (or another ball) in a relief area. This is how you establish the relief area for this option.
 - Two estimated reference points;
 - **Ball Reference Point** – The point where the original ball is estimated to have:
 - Come to rest on the course (where lost), or
 - Last crossed the edge of the course boundary to go out of bounds.
 - **Fairway Reference Point** – The point of the fairway of the hole being played that is nearest to the ball reference point, but not nearer the hole.
 - Size of Relief Area
 - A line from the hole through the ball reference point, and
 - A line from the hole to the fairway reference point (and within two club lengths to the fairway side of that line).
 - Limits on Location of Relief Area
 - Must be in the General Area
 - No nearer the hole than the ball reference point
 - Once player drops ball in relief area – original ball is no longer in play.
 - Other Limitations
 - Cannot use this option if original ball is in a penalty area
 - Cannot use this option if original ball found but unplayable
 - Cannot use this option if player decides to hit a provisional ball.
2. The current local rule for out of bounds relief (similar to lateral hazard relief rule) is eliminated.

Hole 1

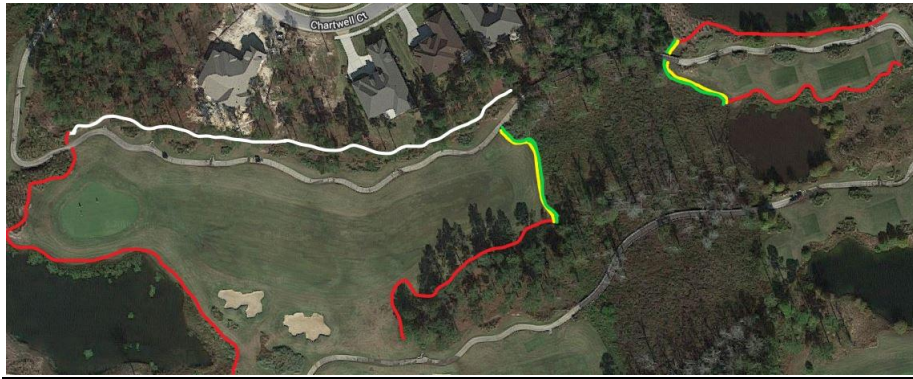

- **Red Penalty Area** – left and right of tees up to the Yellow Penalty Area/No Play Zone
- **Yellow Penalty Area/No Play Zone** designation in front of the teeing areas.
- **Current Dropping Zone** - in front of the no play zone will be eliminated.
- **Out of Bounds** – on the right side and the entire length of the hole.
- **Red Penalty Area** - on the left side of the hole past the no play zone continuing around the wooded area to the 10th hole.
- **Red Penalty Area** – Along the pond left of the green and continuing behind the hole up to the cart path where OB is on the right side of the cart path.

Hole 2



- **Red Penalty Area** – left side of teeing areas.
- **Yellow Penalty Area/No Play Zone** - in front of teeing areas.
- **Red Penalty Area** – the left side of the hole from the no play zone to the bridge left of the cart path.
- **Out of Bounds** – the entire right side of the hole on the property line up to the red penalty right of fairway.

- **Yellow Penalty Area/No Play Zone** – from the teeing area side of bridge to the putting green side of bridge and across to the red penalty area.
- **A Dropping Zone** - will be maintained on putting green side of no play zone – for balls hit into the penalty area subsequent to the tee shot.
- **Red Penalty Area** – from bridge along entire left side of hole continuing around the back of the green up to and including the small pond on right side of hole.
- **Red Penalty Area** – from no play zone along right side of hole up to the property lines beyond the pond.
- **Out of Bounds** – from where the red penalty area ends at pond boundary along the property line up to the small pond of right side of hole.

Hole 3



- **Red Penalty Area** – the entire pond on the left side of the hole.
- **Current Dropping Zone** – at the start of the fairway will be eliminated.
- **Out of Bounds** – the property line along the left side past the behind and left of the green
- **Red Penalty Area** – transitioning from OB back and left of the green – around the green to the cart path.
- **Red Penalty Area** – the entire right side of the hole continuing around and behind the green ending where it meets OB to the back left of the green. **(NEW)**

Hole 4



- **Yellow Penalty Area/No Play Zone** - in front of teeing areas on the left.
- **Red Penalty Area** – Transitioning from the yellow penalty area and continuing along the left side of the hole and around the back side of the green
- **Red Penalty Area** – Along the entire right side of the hole.

Hole 5



- **Red Penalty Area** – down the right side of the hole, right of the waste area, for the entire length of the hole continuing around the back of the green.
- **Red Penalty Area** – down the entire left side of the hole extending behind the putting green to the cart path. **(NEW)**

Hole 6



- **Red Penalty Area** – along both sides of the back teeing areas up to the wetland on the left and the cart path on the right.
- **Yellow Penalty Area/No Play Zone** – Directly in front of the 2nd and 3rd most forward tees.
- **Red Penalty Area** – Along the pond on left side of fairway (continues with red penalty area on Hole 7)
- **Yellow Penalty Area/No Play Zone** – Wetlands beyond the fairway and in front of the putting green.
- **A Dropping Zone** - will be maintained on putting green side of the no play zone – for balls hit into the penalty area subsequent to the tee shot.
- **Red Penalty Area** – beyond the no play zone on left side of green.
- **Out of Bounds** – the entire right side of the hole near the road boundary.

Hole 7



- **Yellow Penalty Area/No Play Zone** – Wetlands in front of teeing areas.
- **Red Penalty Area** – The entire right side of the fairway right of the cart path.
- **Red Penalty Area** – On left side after no play zone up to heavy brush area behind the fairway bunker.
- **Red Penalty Area** – the entire pond on the left side of the hole approaching the green.

Hole 8



- **Red Penalty Area** – the entire length of the hole both left and right.
- **Current Dropping Zone** – on the right side at the start of the fairway will be eliminated.

Hole 9

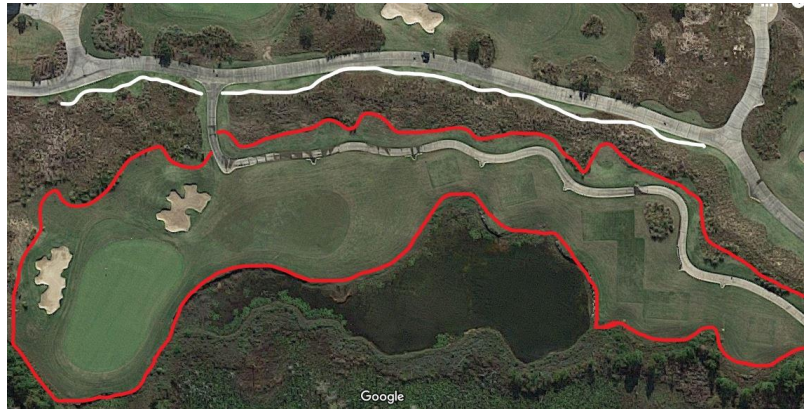

- **Red Penalty Area** – The entire left side of the hole continuing around the green and ending at the cart path.
- **Current Dropping Zone** - in front of the tees will be eliminated.
- **Red Penalty Area** – along the right side of hole, right of cart path and left of heavy bushes and brush.
- **Out of Bounds** – The entire right side of the hole right of the bushes and left of the cart path.

Hole 10



- **Red Penalty Area** – left and right of tees up to the Yellow Penalty Area/No Play Zone
- **Yellow Penalty Area/No Play Zone** – Wetlands in front of teeing areas.
- **Current Dropping Zone** - in front of the no play zone will be eliminated.
- **Red Penalty Area** – right side of fairway from end of bridge up and around toward the first fairway (meets up with red penalty area on Hole 1).
- **Red Penalty Area** – right side of hole on right side of cart path as you approach green, continuing around the backside of the green.
- **Out of Bounds** – left side of hole beyond the left pond where property lines begin, continuing around the back left of the green behind the red penalty area.

Hole 11



- **Red Penalty Area** – left side of the back tees.
- **Red Penalty Area** – the two ponds on the right side of the hole.
- **Red Penalty Area** – left of the back two teeing areas.
- **Out of Bounds** – the entire left side of the hole along the property line.
- **Out of Bounds** – right of back tees extending behind the fairway bunkers on right before the second pond.
- **Red Penalty Area** – Left of green where property line ends and wetland begins, continuing around the back of the green to the right side pond.

Hole 12



- **Out of Bounds** – Left side of the tees up to where the pond begins.
- **Red Penalty Area** – the entire left side of hole, starting at the pond and continuing around and behind the green up to the cart path.
- **Red Penalty Area** – along the right side of the hole parallel to the pond.
- **Red Penalty Area** – along the right side of the hole in the wooded area right of the cart path. Penalty area boundary will be offset from the cart path at some distance where the brush gets thick. **(NEW)**

Hole 13



- **Red Penalty Area** – The entire left side of the hole, continuing around and behind the green to the cart path.
- **Red Penalty Area** – The entire right side of the hole right of the waste area (a few yards away from the waste area – where the heavy brush starts). **(NEW)**
- **Out of Bounds** – Left side of green between the two red penalty areas.

Hole 14



- **Red Penalty Area** – left of tees up to the Yellow Penalty Area/No Play Zone
- **Yellow Penalty Area/No Play Zone** – Wetlands in front of teeing areas.
- **Current Dropping Zone** - in front of the no play zone will be eliminated.
- **Red Penalty Area** - the entire right side of the hole right of the cart path
- **Red Penalty Area** – on the left side of the hole starting on the green side of the no play zone and continuing around the back side of the green to the cart path.

Hole 15



- **Red Penalty Area** - The entire left side of the hole continuing around the backside of the green on the other side of the cart path.
- **Red Penalty Area** – The entire right side of the hole to the right of the cart path. **(NEW)**

Hole 16



- **Red Penalty Area** - The entire right side of the hole right of the waste area continuing around the backside of the green on the other side of the cart path.
- **Red Penalty Area** - The entire left side of the hole some distance left of the waste area and left of the fairway bunker, left of the double pine tress and continuing around the backside of the green. **(NEW)**

Hole 17



- **Red Penalty Area** - The entire right side of the hole right around the pond and continuing around the backside of the green on the cart path.
- **Red Penalty Area** – On the left side of the tees continuing along the left side of the fairway lateral to the pond continuing up to the property line left of the cart path.
- **Out of Bounds** – along the property line on left side of hole left of the cart path.

Hole 18



- **Red Penalty Area** – Left side of the teeing areas up to the start of the no play zone.
- **Yellow Penalty Area/No Play Zone** – Wetlands in front of teeing areas.
- **A Dropping Zone** - will be maintained on putting green side of no play zone.
- **Red Penalty Area** – right of cart path on the left side of the heavy brush.
- **Out of Bounds** – Property line right of green right of cart path.
- **Red Penalty Area** – On the left side after the no play zone around and left of the bunkers, continuing around the back side of the green to the cart path.