

*S*pacious and gracious, the Amelia II offers the convenience of single-story living, with the option of a private retreat on the second floor. The kitchen, living room and dining room all open to each other, creating a large, central gathering space perfect for entertaining family and friends.

the Amelia II

Cypress Pointe
at Brunswick Forest



Logan Homes began building luxury residences along the Carolina coast in 1986. They have built a track record of success and customer satisfaction by exceeding customer expectations and turning dream homes into reality. The approach includes customizable designs, from contemporary to classic, that go beyond client expectations, as well as the use of cutting-edge technologies and streamlined processes.

Dream big. Build smart.®

LOGAN
Homes
SINCE 1986

what I love about this home:



the Amelia II

2,904 sq. ft.

Floor Plan

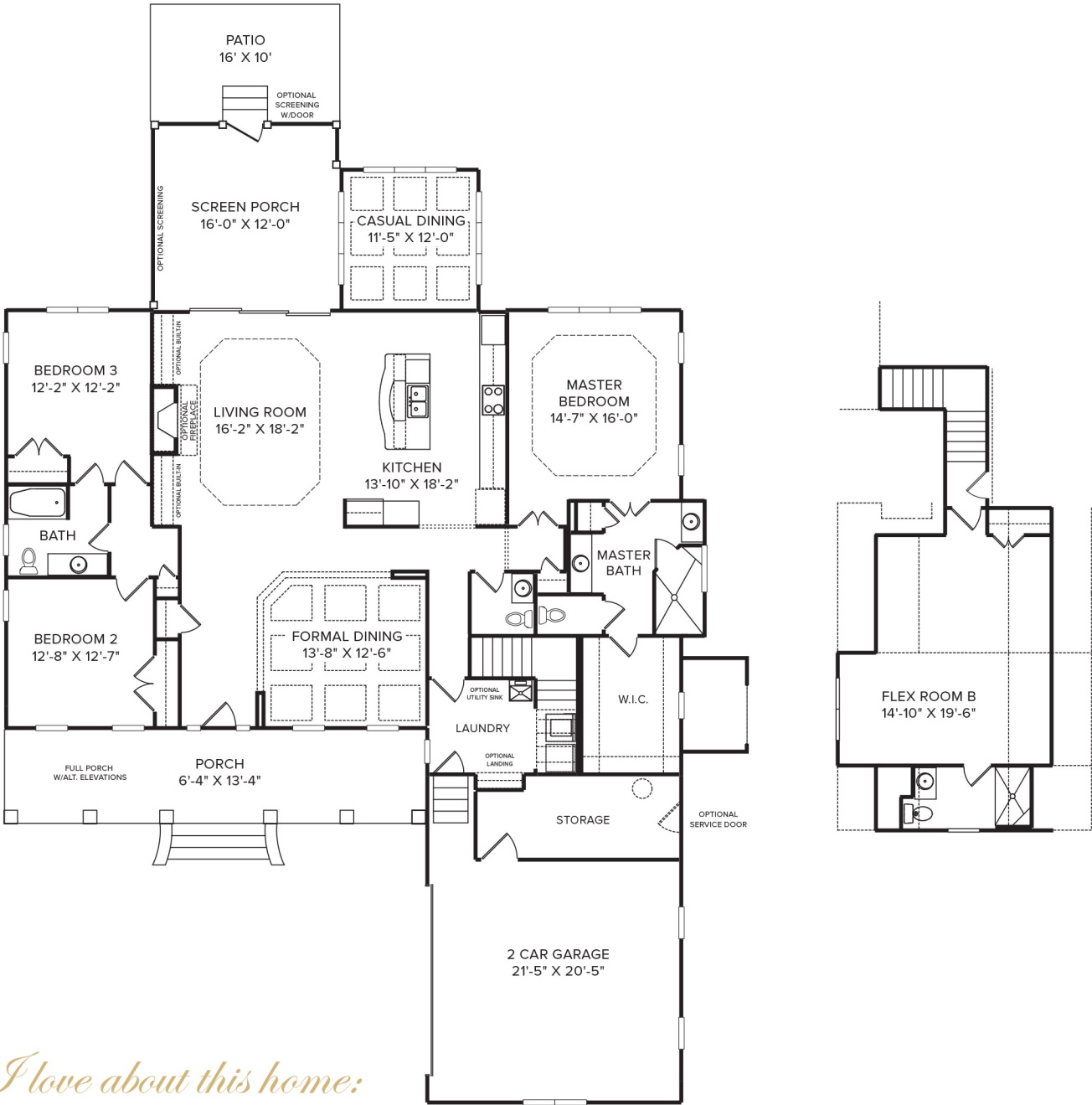

what I love about this home:

Cypress Pointe



BRUNSWICK FOREST
Coastal By Nature

888.371.2434 | BrunswickForest.com
Nestled Near Coastal Wilmington, North Carolina



Obtain the Property Report required by Federal Law and read it before signing anything. No Federal agency has judged the merits or value, if any, of these properties. The features and amenities described and depicted herein are based upon current development plans, which are subject to change without notice. This is not an offer to sell or solicitation of offers to buy real estate in any jurisdiction where registration or advance qualification is required but not completed. © Brunswick Forest Realty, LLC Licensed NC Real Estate Brokerage Firm